

Evaluation and Feedback

Newark and Sherwood Patient Participation Group Networking Event – Wednesday 28 March 2018

Castle House, Great North Road, Newark, NG24 1BY

31 Attendees

20 Completed Evaluation Forms

Which of the following best describes you:

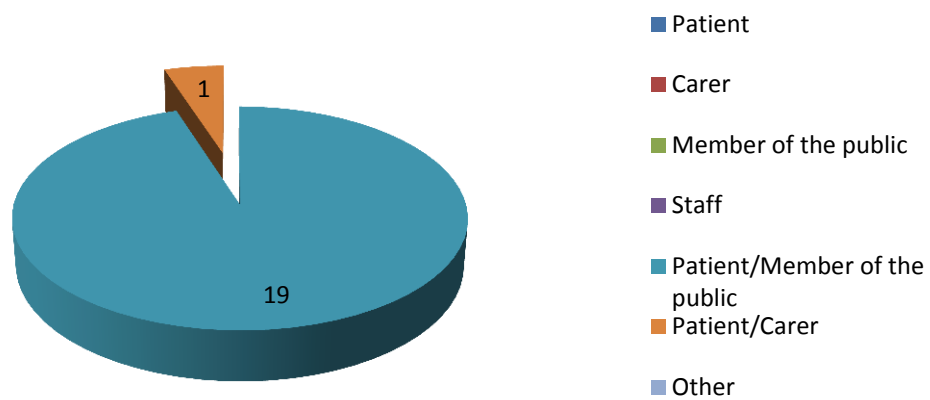

Overall how would you rate this event:

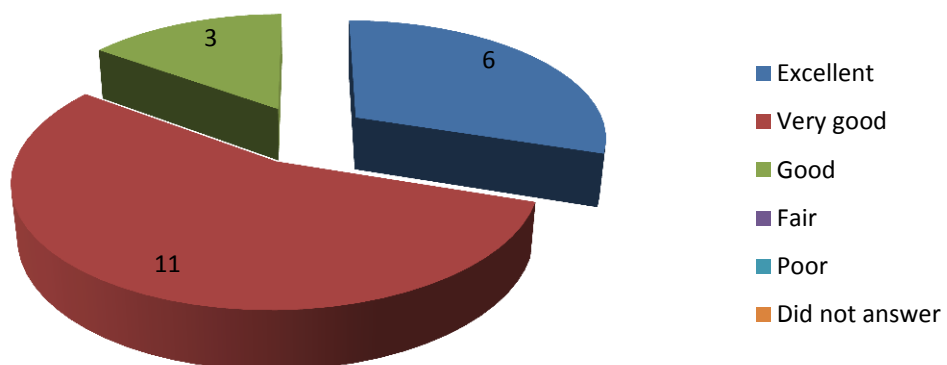

How you rate our presenters

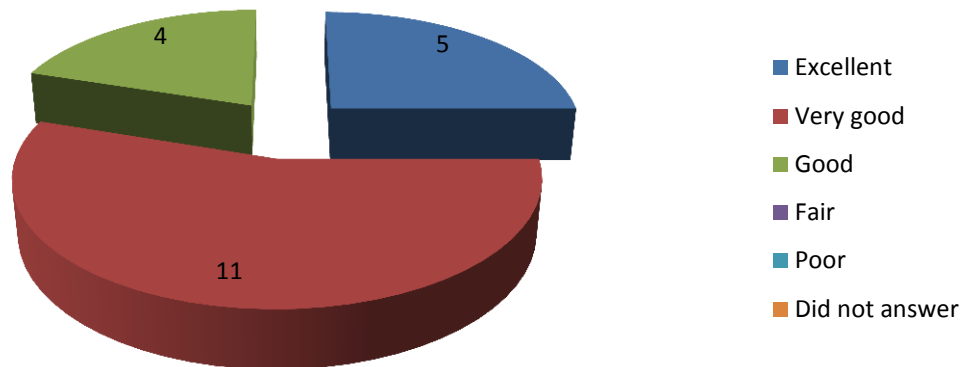

As a result do you feel informed, involved and encouraged to get involved in your local health services

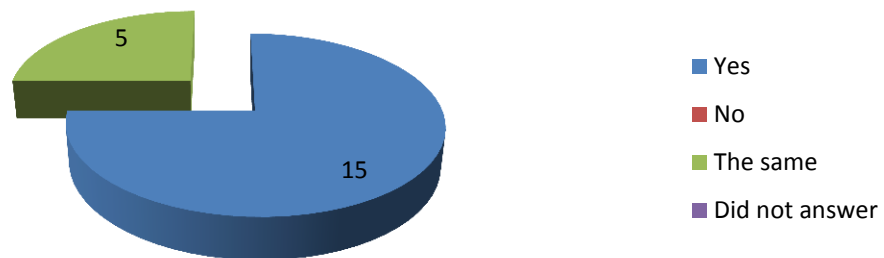

Comments: -

- I am already involved in my PPG-this has been an opportunity to learn from others
- I am already Vice Chair and acting Treasurer, been on Southwell PPG Management Committee for over 10 years.
- Member of a local PPG
- There are a lot of dedicated PPG members around. We need to share our best practice and our worries.
- It was good to hear what other groups do and don't do
- Good to know upcoming events/campaigns etc.
- This has been an opportunity to learn from others
- I feel more involved after today

Would you be interested in hearing about future networking events

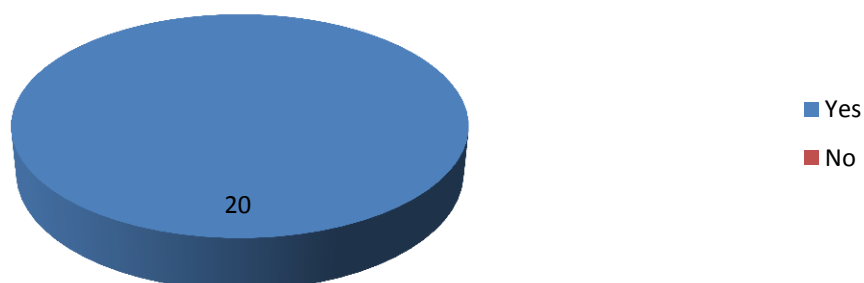

What would you like to hear about at future events?

- Any changes taking place
- Heart disease
- Effects of the Data Protection laws
- Yes if there is one Newark
- PPG best practice/development
- Mental Health
- Mental Health
- PPG development
- Yes if in Newark
- Better communication with the different Patient types and tools to achieve good levels of communication
- How individual groups are doing. To offer and be offered encouragement and support
- Case studies, real examples Of how a problem was solved/good ideas shared
- I would like to hear actual activities carried out by a PPG that had a positive outcome for patients. I do not want to hear all the problems, nor what a PPG is going to do.

Where would you suggest we hold future events?

- Locally Newark
- The NSDC building as today- it is good
- Where people can access easily
- Newark x2
- Castle House here x 6
- Newark/Mansfield area
- The venue is ok-sometimes a more local approach would allow more specific addressing of issues
- The location good and convenient but being charged for the car park is unacceptable.

As a result do you feel informed, involved and encouraged to get involved in your local health services

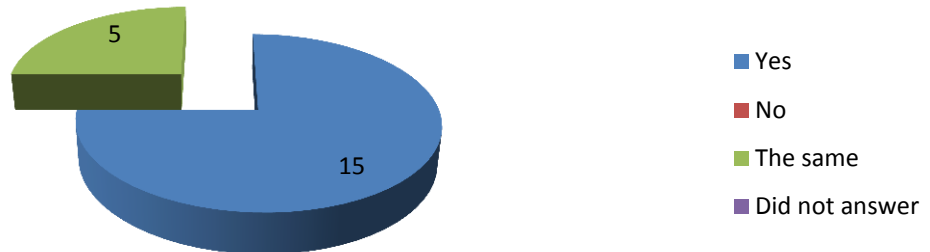

Before coming to this event what was your level of awareness of NHS Services in Mansfield/Ashfield/Newark/Sherwood

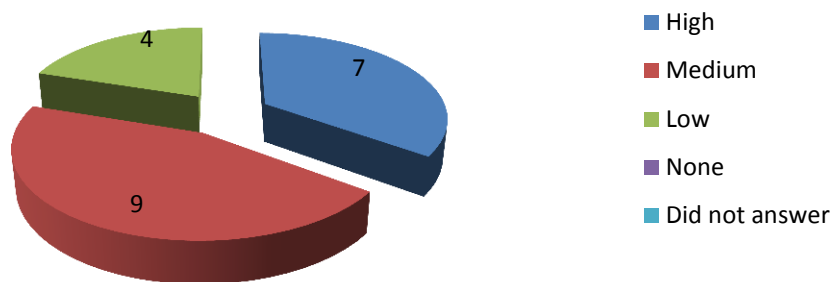

Do you feel more informed about NHS services and how to get involved

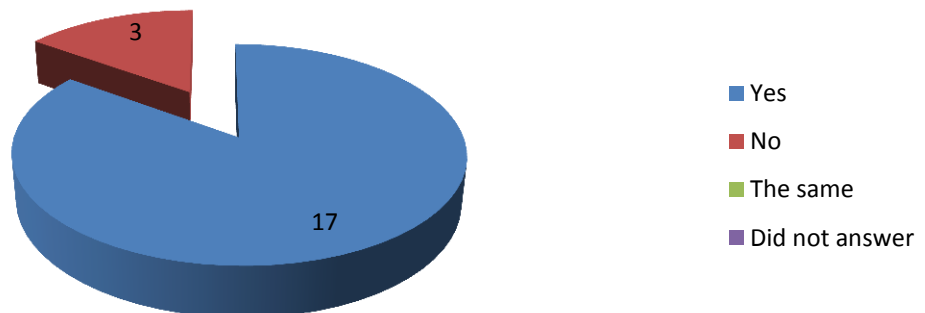

Comments: -

- Castle House is a good venue
- More aware of the NHS structure
- Other groups gave us different insights to take non board
- There needs to be ongoing PPG networking events to share and develop opportunities and experience

Please provide feedback on information provided prior to the event, venue, parking, access, comfort and refreshments: -

- Parking fees in every other aspect excellent
- Good
- Information on all aspects of this event was very good
- Easy to understand
- An excellent location/good info
- Parking ok/food ok/also comfort ok
- Good
- Well done
- Presentation well delivered
- Reasonable
- Excellent venue, good food, shame we have to pay for parking
- Excellent CVS is fantastic at sharing information
- Info Provided adequate
- It would have been useful to have an electronic copy of the agenda and some of the paperwork provided for the day
- Positive response re event. Perhaps parking charges and means of paying should be included eg cash only/ card and or phone
- Well informed

Any other comments: -

- Presentations well delivered
- All presentations to be made available to all that attended the meeting
- Agenda item Clinical Commissioning Priorities Not covered
- Most informative on all subjects, a really useful day
- It was worth the time invested. I felt monopolised at the table/group work which meant that some of us never said a word about our own group
- I felt not enough time was given to table work, I am no shrinking violet but found it difficult to be heard. Seemed to be monopolised by one person's pet subject, hardly able to publicise good/bad things about my PPG. We didn't fulfil the remit given